www.pwc.co.uk/intelligentdigital

RoboDoc- Are We Ready to Engage with Artificial Intelligence?

Brian Pomering

pwc

According to global CEOs, the '**essential eight**' technologies, will have the greatest impact on their businesses by 2020.

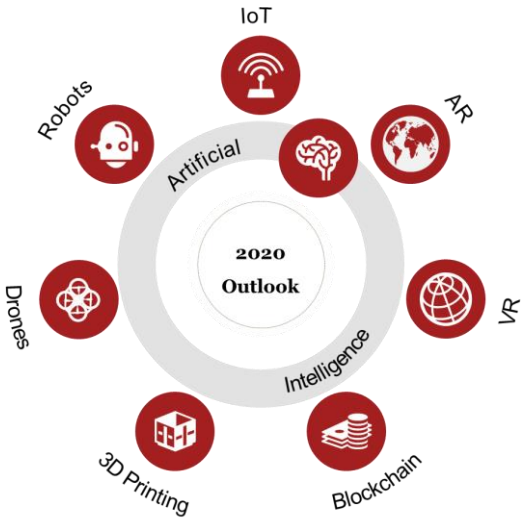

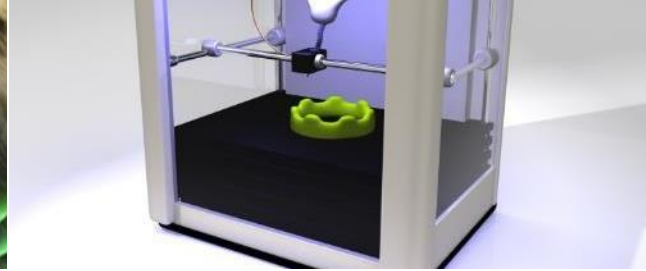

Source: How will AI impact the jobs of the future

WORLD ECONOMIC FORUM

Scientists have created a silicon beating heart

ETH researchers have created an artificial, silicone heart to help combat the shortage of donor hearts

POPULAR SCIENCE

WANT MORE?

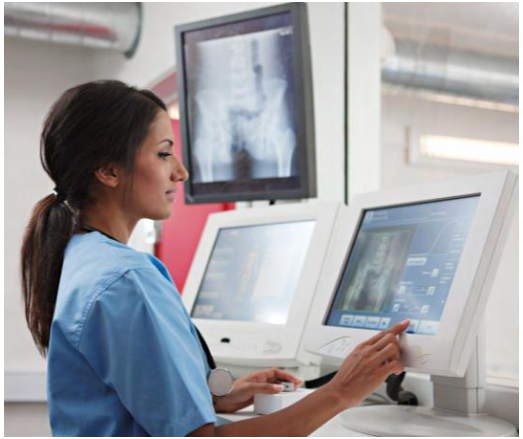

BBC | Your account | News | Sport | Weather | iPlayer | TV | Ra

NEWS

Home | UK | World | Business | Politics | Tech | Science | Health | Family & Education

Business | Your Money | Market Data | Markets | Companies | Economy

The firm that can 3D print human body parts

By Maddy Savage
Business reporter, Gothenburg

Kimberly-Clark
HALYARD
SURGICAL PRODUCTS

18th January 2018

89271 | 00008

Hospital NHS

NHS Foundation Trust

Physiotherapy Department
Beckenham Beacon
379 Croydon Road
Beckenham
Kent
BR3 3QL

Tel: 01689 866661

Hospital Numl
NHS Number:

Dear Master Pomering,

We would like to offer you an appointment for a Physiotherapy assessment at

Please would you telephone 01689 866661 in order to arrange a convenient time to attend for your first appointment. Alternatively you may email us at kch-tr.beck-therapy@nhs.net.

If you do not attend an appointment made for you, or cancel without giving 24 hours notice, you will be discharged and a letter sent to the Doctor who referred you. This is in accordance with the department's non-attendance policy, a copy of which is available in the department.

If we do not hear from you within 2 weeks from the date of this letter, we will assume that you no longer require a Physiotherapy assessment and you will be discharged from the system and the referrer informed.

We look forward to hearing from you.

Yours sincerely,

Therapy Appointments Team

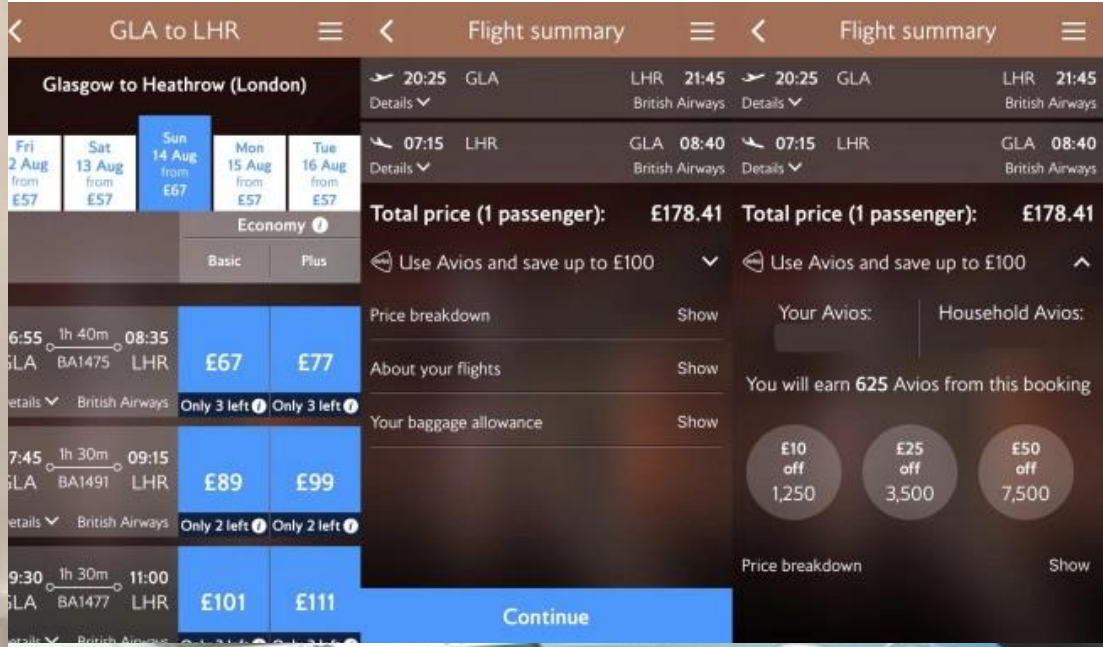

39% are willing to engage with AI/robotics for healthcare, of these...

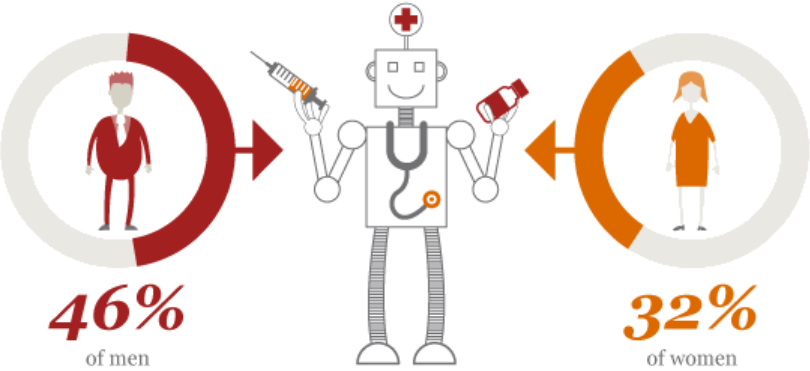

Wales and Scotland are far more willing to engage with AI than other UK regions...

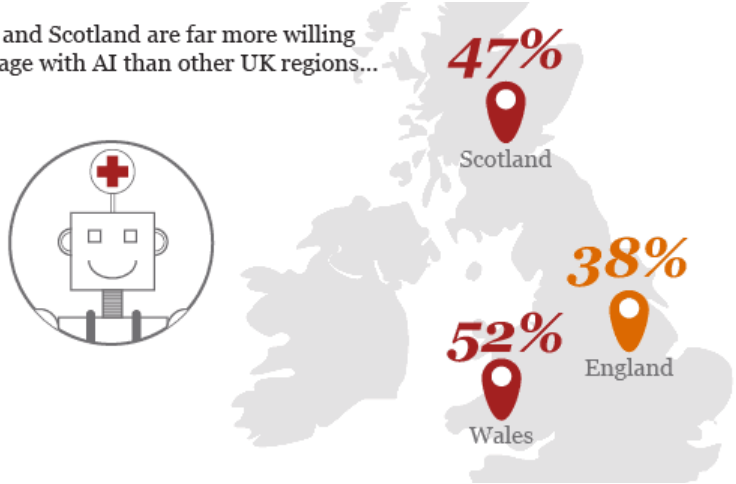

How age groups respond to using an intelligent healthcare assistant

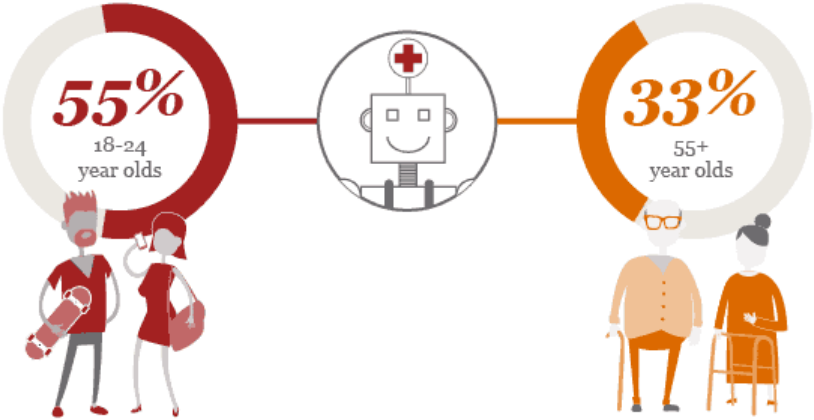

The willingness for robots to be involved with major surgery...

home › tech

Artificial intelligence (AI)

A beauty contest was judged by AI and the robots didn't like dark skin

The first international beauty contest decided by an algorithm has sparked controversy after the results revealed one glaring factor linking the winners

Facebook blocks Admiral from using posts to assess drivers

Social media group says use of private data on its site would breach its privacy rules

Source: Financial Times

glitch loss hits $461m

The company suffered the self-imposed wounds when its trading systems malfunctioned 11 weeks ago, causing the inadvertent purchase of billions of dollars worth of shares in 148 stocks on the New York Stock Exchange.

Source: Financial Times (2012)

Microsoft blames Twitter users for Tay outbursts

Microsoft has come under criticism for releasing what amounted to an artificial intelligence experiment on Twitter without adequate controls.

Source: Financial Times

Bot backlash: 70% of Facebook chatbot interactions "fail to understand users"

March 2, 2017

In response, Facebook is reportedly training Messenger bots to handle "a narrower set of cases, so users aren't disappointed by the limitations of automation."

Source: netimperitive.com

Source: AI tech Risk - LMT Dev Event

pwc
#ResponsibleAI