MANCHESTER **CARES**

MANCHESTER **CARES**

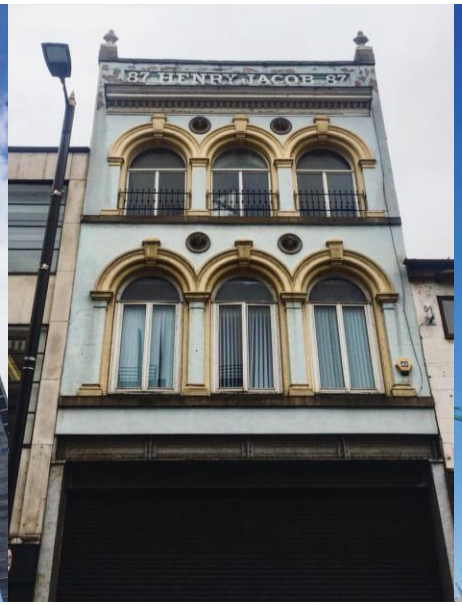

MANCHESTER **CARES**

- **Community network**
- Bringing people together to **share time, friendship** and to **tackle isolation and loneliness**
- We work with **over 65s** in the city of **Manchester**
- Sister charities North London Cares, South London Cares and now Liverpool Cares

MANCHESTER **CARES**

MANCHESTER **CARES**

MANCHESTER **CARES**

@ManchesterCares

facebook.com/MCRcares

@manchestercares

www.manchestercares.org.uk